

1º de **E.S.O.**

PRÁCTICAS INSTRUMENTALES

proyecto **orfeo**

DIGITACIONES (I) - SONIDOS NATURALES

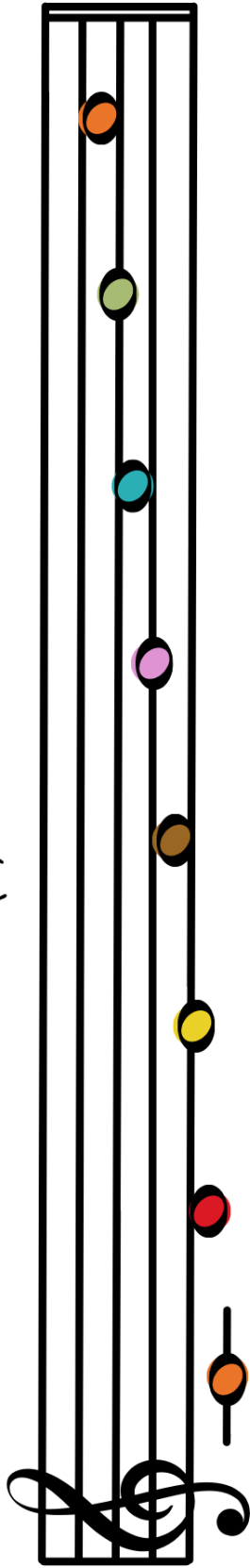

DO'

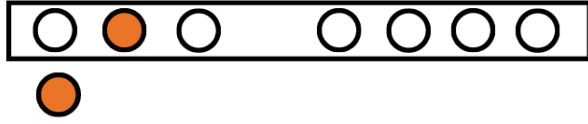

SI

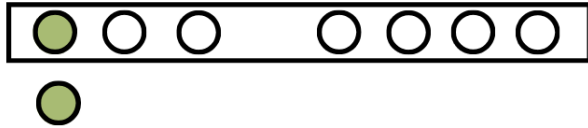

LA

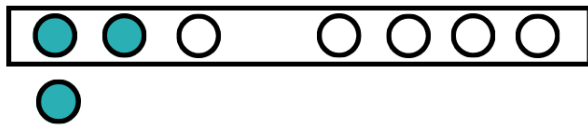

SOL

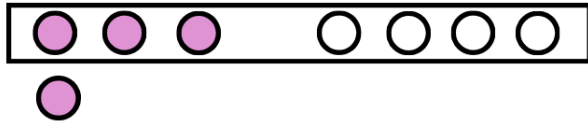

FA

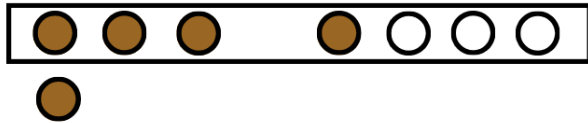

MI

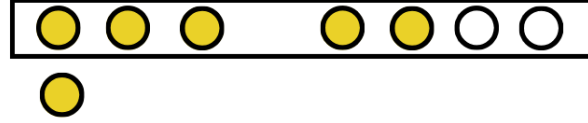

RE

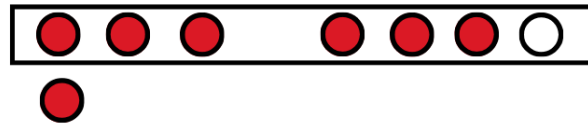

DO

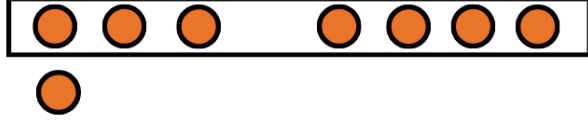

DIGITACIONES (II) - AGUDOS Y ALTERADOS

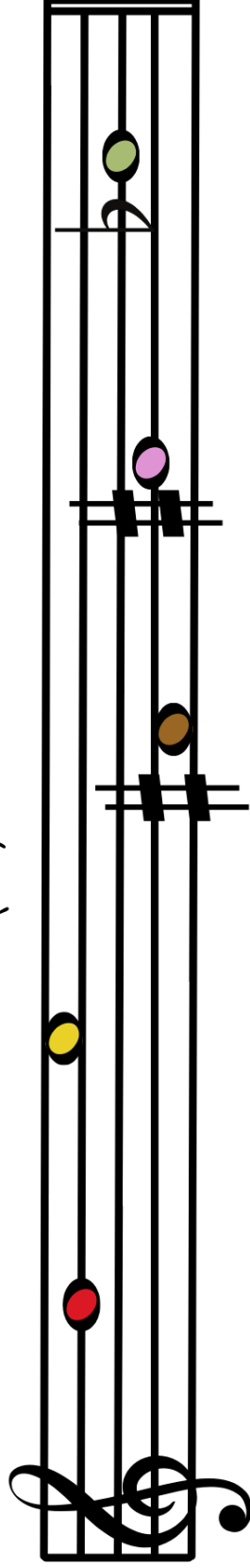

RE'

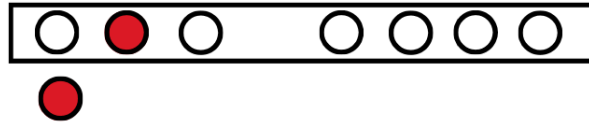

MI'

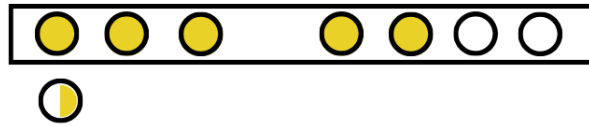

FA

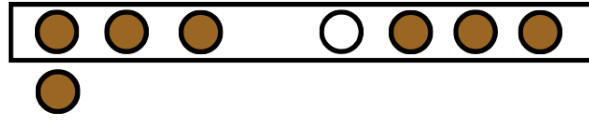

SOL

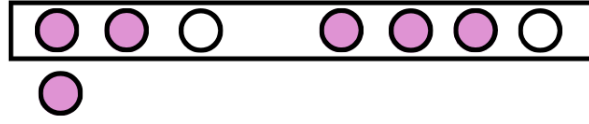

SI

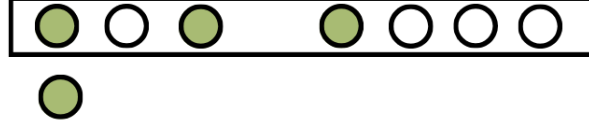

BIG DUKE BAND

José Palazón

$\text{♩} = 120$

3

A

Puente

A

Puente

A

8

A

Cosmos

Música: José Palazón

Flauta

Introducción

8

A

FIN

Puente

8

B

C

A 1 vez y FIN

Don D'Jembé

J.Luis Salas

Flauta

$\text{♩} = 120$

4

A

f

B

p

C

A

f

Druida

J.Luis Salas

$\text{♩} = 90$

8

A

mf

1. 2. B

p

C

mf

1. 2.

A

f

1. 2.

Funkycida

José Palazón

Flauta

$\text{♩} = 120$

4

A

[Puente]

B

C

De A Dal segno y coda [Coda]

Hip-Night-Hop

José Palazón

Flauta

$\text{♩} = 100$

A

PUENTE

B

1. 2.

A

Scratch

PUENTE

B

1. 2.

A

McGraw Rock

Allegro

José Palazón

Flauta

$\text{♩} = 120$

4

A

B

A

(Solo de guitarra eléctrica)

12

B

A

Música para el Dalai Lama

José Luis Salas

Flauta

9 rit.  **A**

Introducción

15 **B**

mf

21 

Rit. en repetición final

27 **C**

4

pp

35 1. 2. D.S. al coda  Fin

tr  *pp*

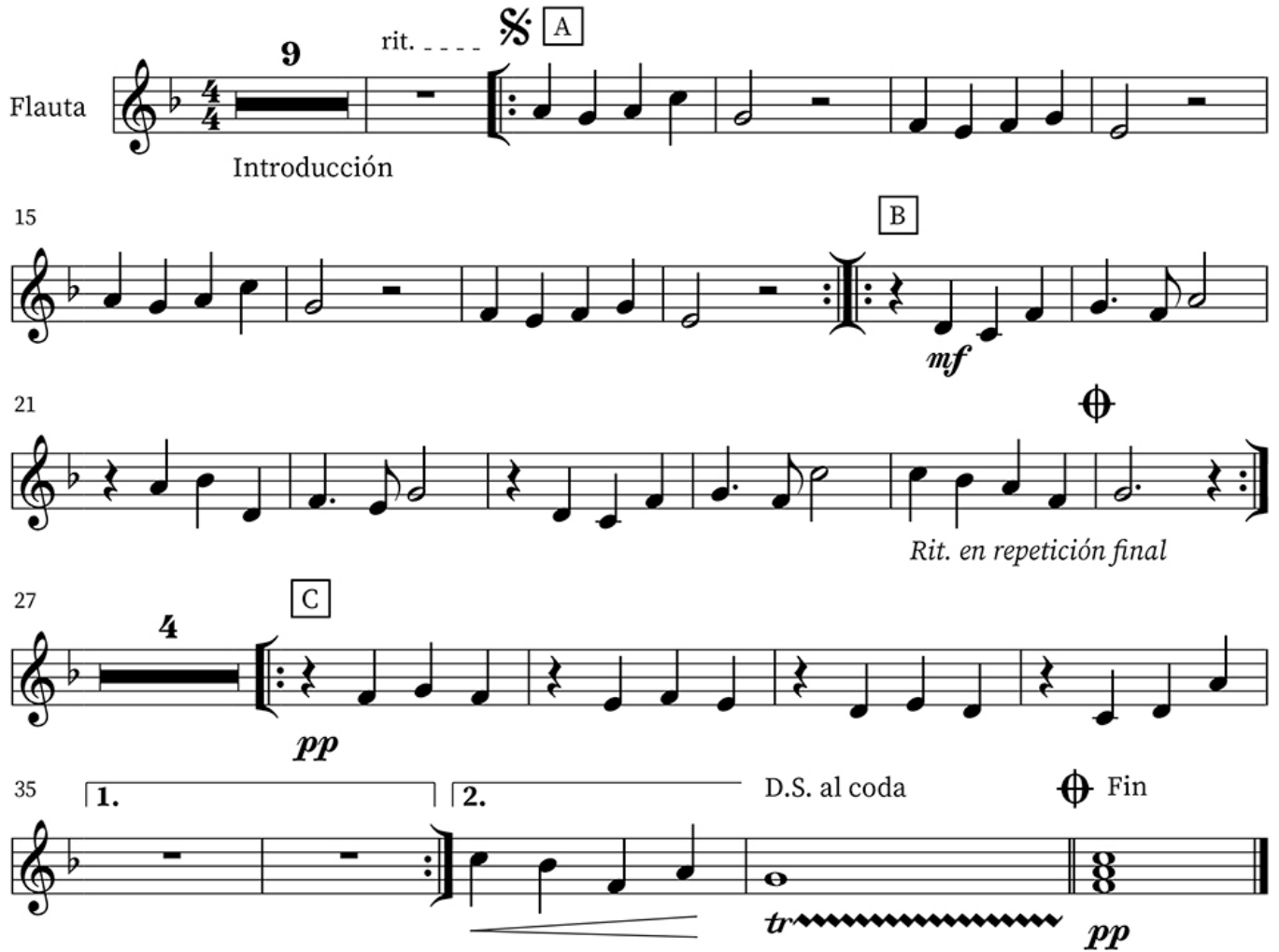

Pagodas

Aljarín/Palazón

♩=80

2

A

8

B

14

A

20

Pangea

José Luis Salas

Flauta

16

A

B

4

A